



STIBBARD
PROPERTY



6 Kingsbury Street, Marlborough, SN8 1HU

A conveniently placed Grade II listed retail unit near the centre of Marlborough with easy parking nearby on Silverless Street.

The shop benefits from a wide range of period features and consists of a 303 sq ft sales area, 160.46 storage & WC to the rear and further 270 sq ft storage in the cellar.

The thriving market town of Marlborough is situated within easy reach of the M4 & A303 via the A346 and the A4338.

- 733.69 sq ft total area.
- Services: mains gas electricity, water & drainage.
- Less than a minute walk to Marlborough High Street.
- Visible position on a busy thoroughfare.
- Rateable value of £7,400 (the property is therefore eligible for 100% small business rate relief).
- Rent: **£2,375 quarterly in advance.**
- Viewing by appointment; contact Andrew Stibbard on 07915 668232.

07915 668232 | AGS@STIBBARDPROPERTY.CO.UK
STIBBARDPROPERTY.CO.UK

THESE PROPERTY PARTICULARS HAVE BEEN PRODUCED TO OFFER A GENERAL GUIDE TO THE PROPERTY. THE MEASUREMENTS ARE ACCURATE TO THREE INCHES. ANY PLANS ARE FOR IDENTIFICATION ONLY AND ARE NOT TO SCALE. SERVICES STATED ARE ASSUMED TO BE CONNECTED. STRUCTURAL AND LEGAL ADVICE SHOULD BE SOUGHT BEFORE COMMITTING TO ANY PURCHASE. STIBBARD PROPERTY LIMITED IS A PRIVATE LIMITED COMPANY REGISTERED IN ENGLAND AND WALES, COMPANY NO: 997648





STIBBARD

PROPERTY

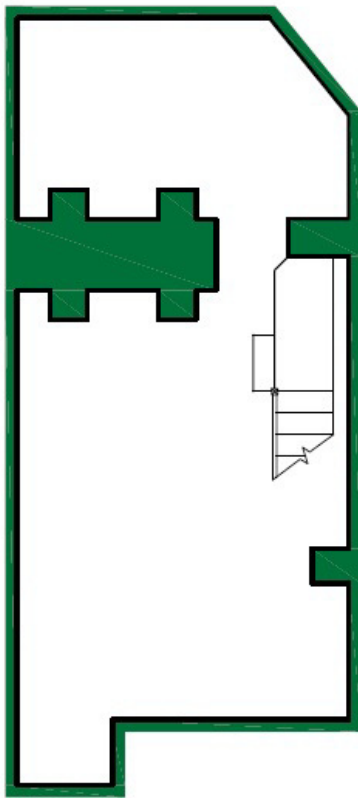

BASEMENT PLAN
G.I.A 37.3SQ.M (401.4SQ.FT)

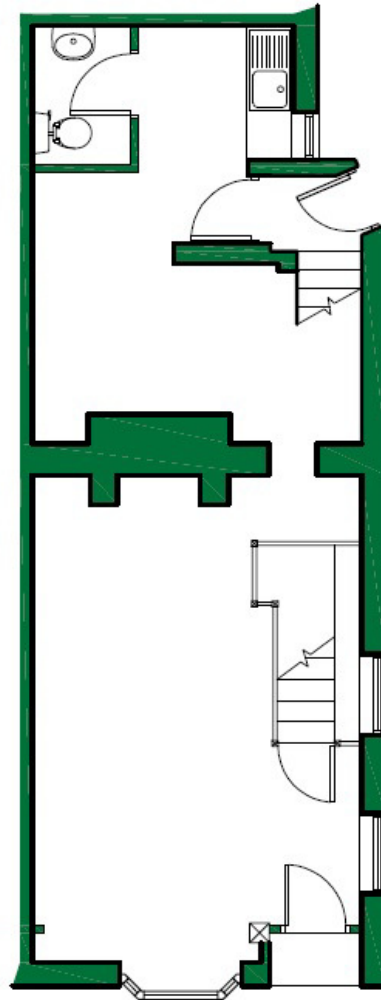

GROUND FLOOR PLAN
G.I.A 48.2SQ.M (518.8SQ.FT)

07915 668232 | AGS@STIBBARDPROPERTY.CO.UK
STIBBARDPROPERTY.CO.UK

THESE PROPERTY PARTICULARS HAVE BEEN PRODUCED TO OFFER A GENERAL GUIDE TO THE PROPERTY. THE MEASUREMENTS ARE ACCURATE TO THREE INCHES. ANY PLANS ARE FOR IDENTIFICATION ONLY AND ARE NOT TO SCALE. SERVICES STATED ARE ASSUMED TO BE CONNECTED. STRUCTURAL AND LEGAL ADVICE SHOULD BE SOUGHT BEFORE COMMITTING TO ANY PURCHASE. STIBBARD PROPERTY LIMITED IS A PRIVATE LIMITED COMPANY REGISTERED IN ENGLAND AND WALES, COMPANY NO: 997648

